In this scene, the mute Ilona is not seen. The instrumental parts should be clear in playing their motives, but longer notes and rests can be embellished & used for improvisation. All expression, additions, and improvements are welcome.

Erzsébet

Sing to Me: The Blood of Ilona (Sketch)

Dennis Báthory-Kitsz

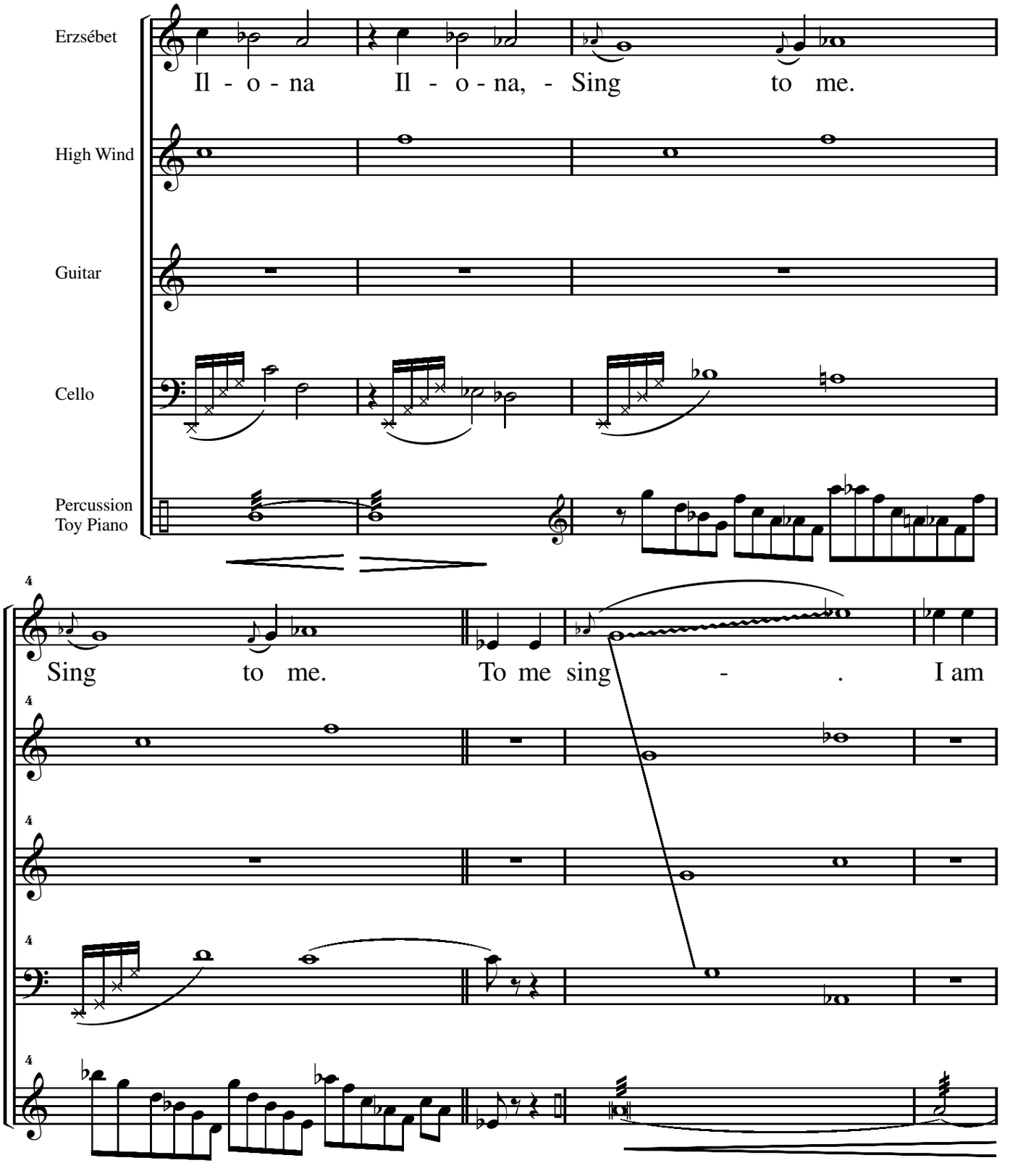

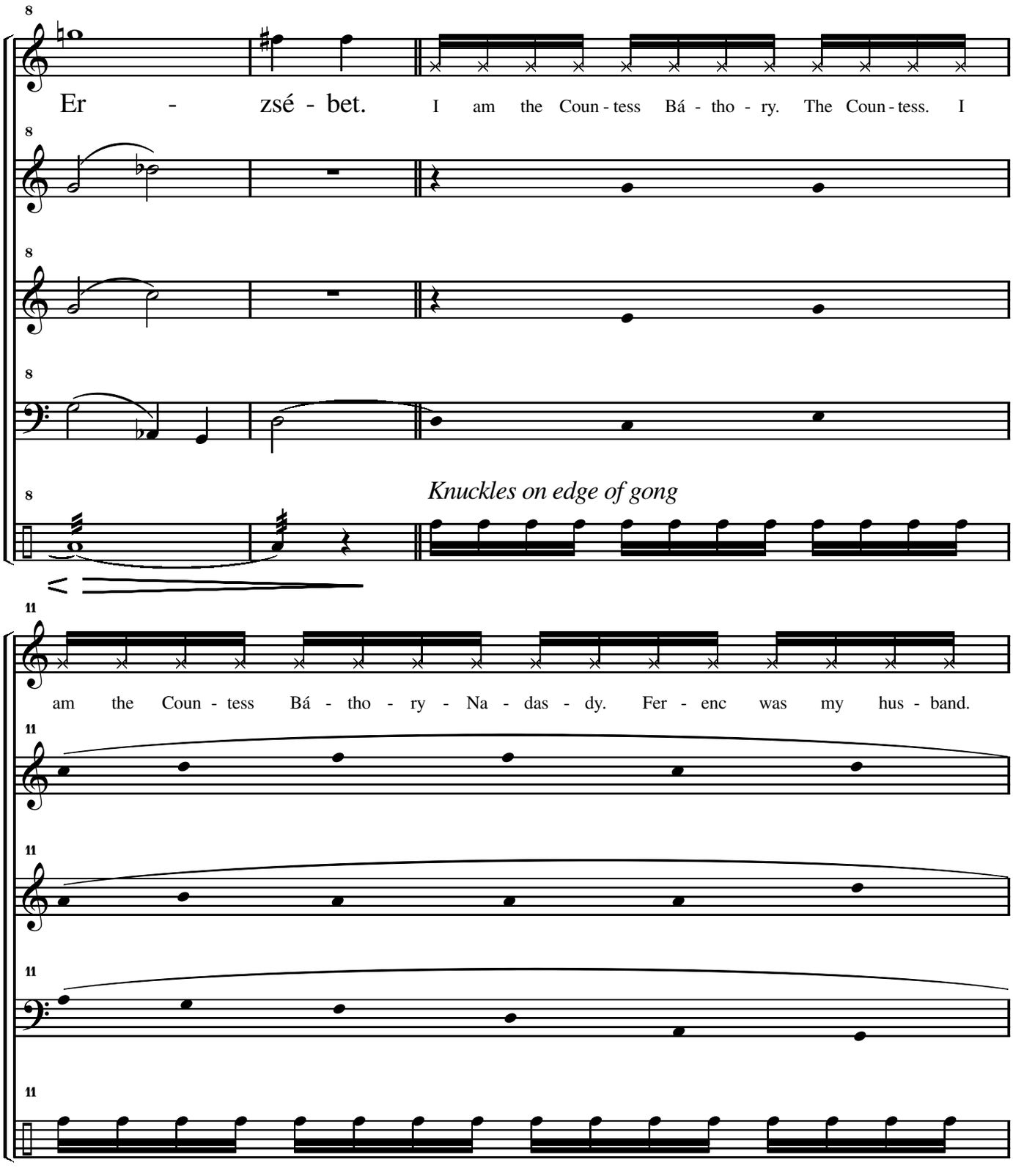
Er - zsé - bet. I am the Coun - tess Bá - tho - ry. The Coun - tess. I
Knuckles on edge of gong
am the Coun - tess Bá - tho - ry - Na - das - dy. Fer - enc was my hus - band.

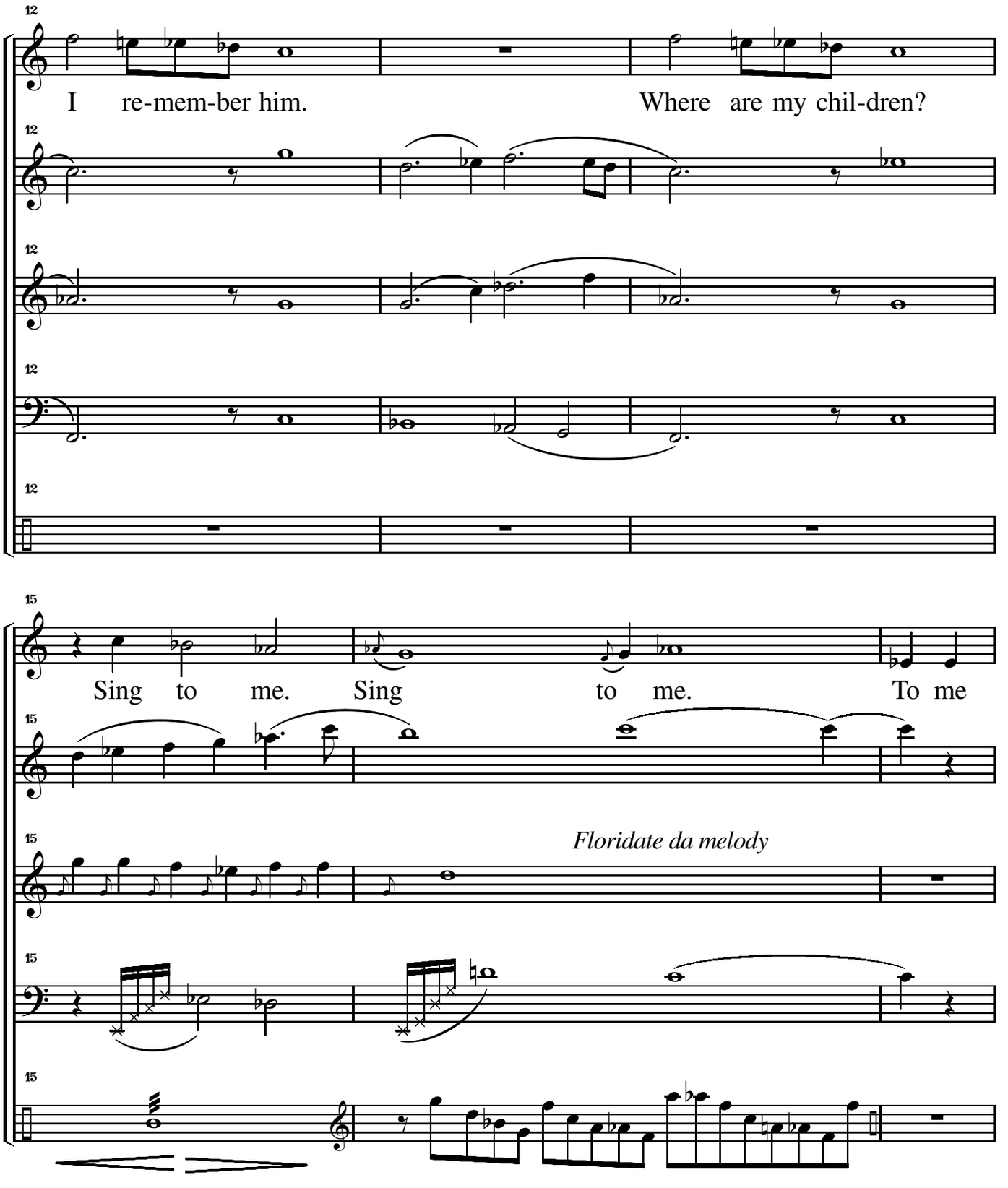
12
I re-mem-ber him.
Where are my chil-dren?
15
Sing to me. Sing to me. To me
Floridate da melody

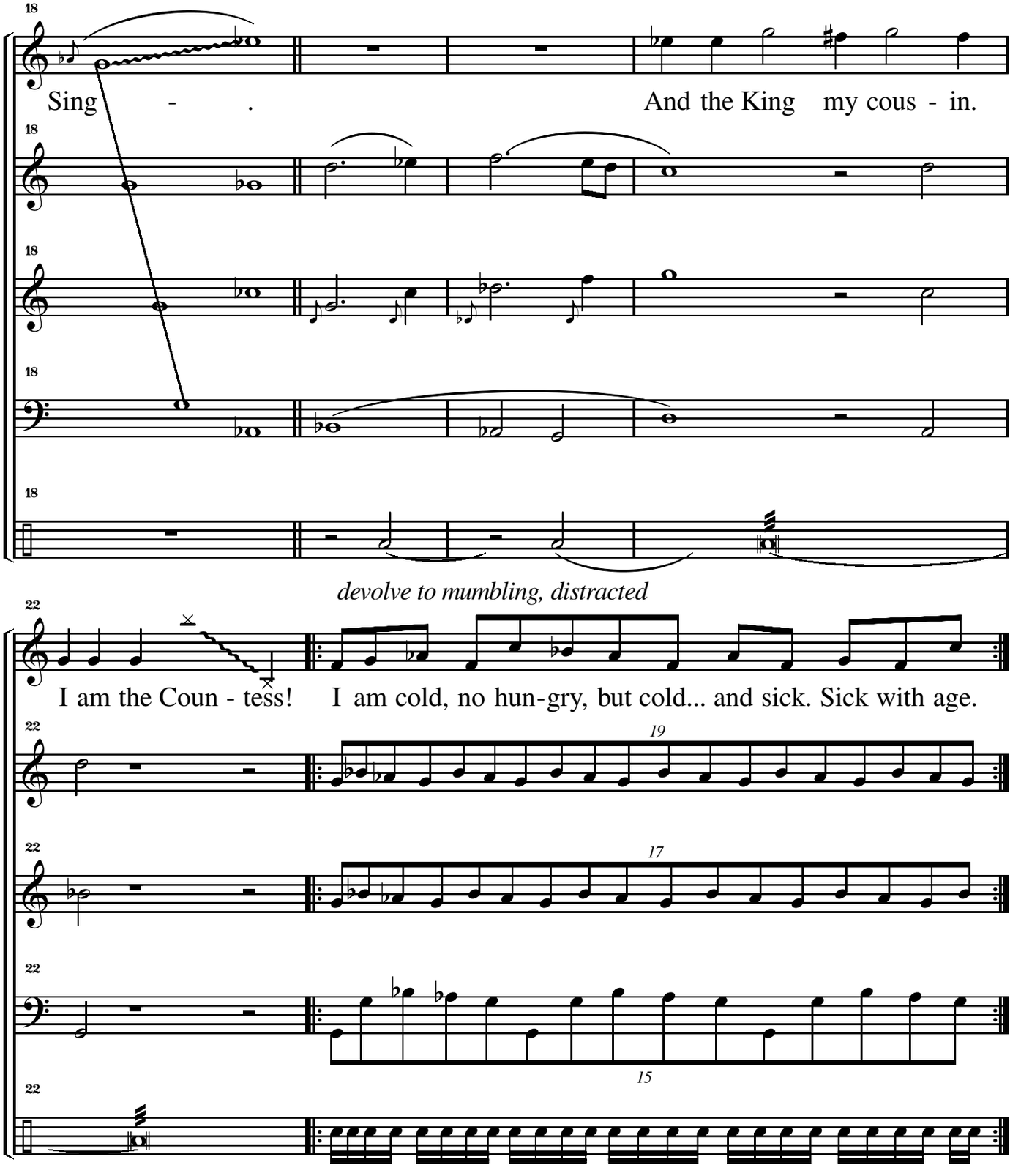
18
Sing - .
And the King my cous - in.
devolve to mumbling, distracted
22
I am the Coun - tess!
I am cold, no hun-gry, but cold... and sick. Sick with age.
19
17
15

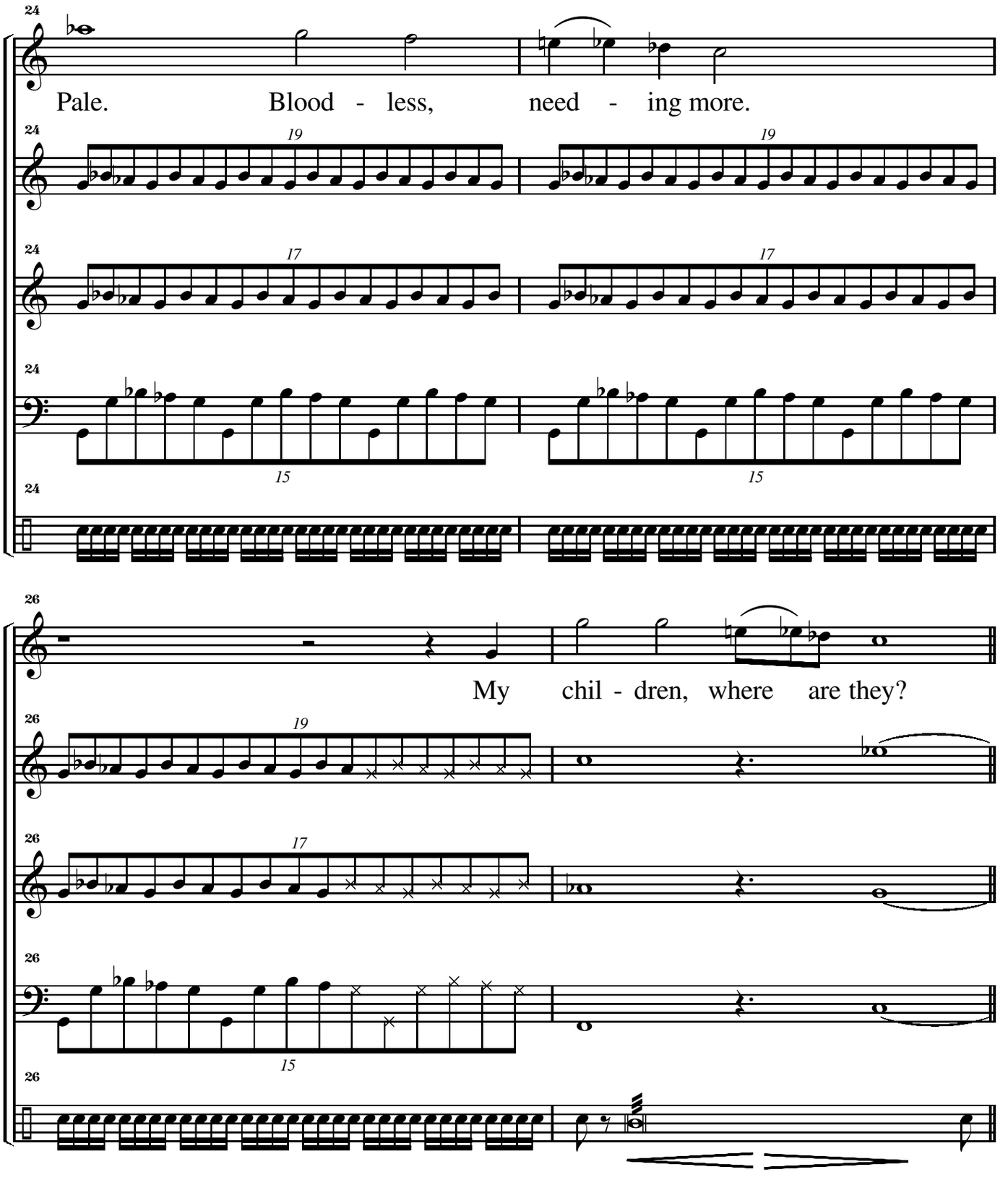
Pale. Blood - less, need - ing more.
My chil - dren, where are they?

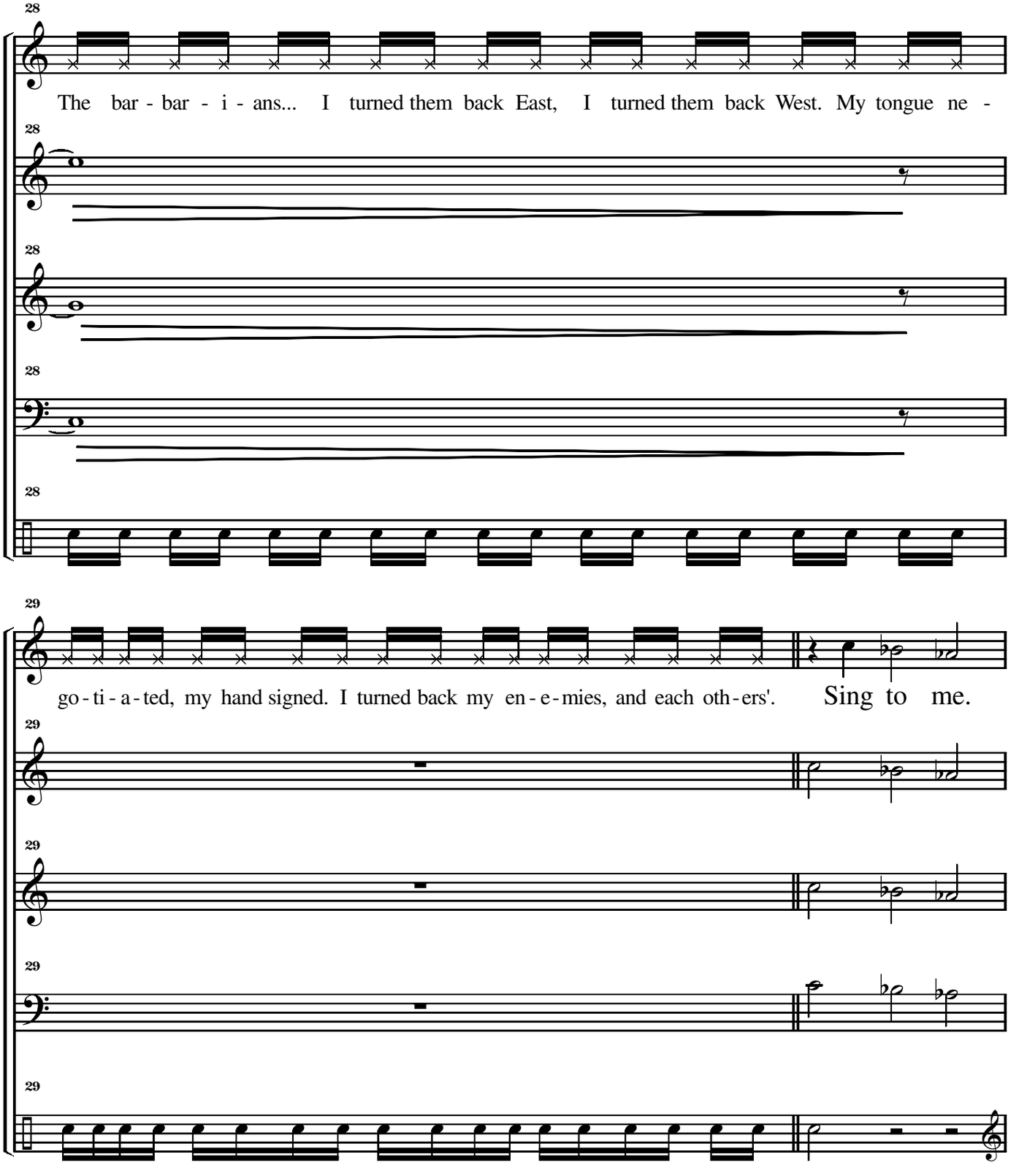
28
The bar - bar - i - ans... I turned them back East, I turned them back West. My tongue ne -
29
go - ti - a - ted, my hand signed. I turned back my en - e - mies, and each oth - ers'. Sing to me.

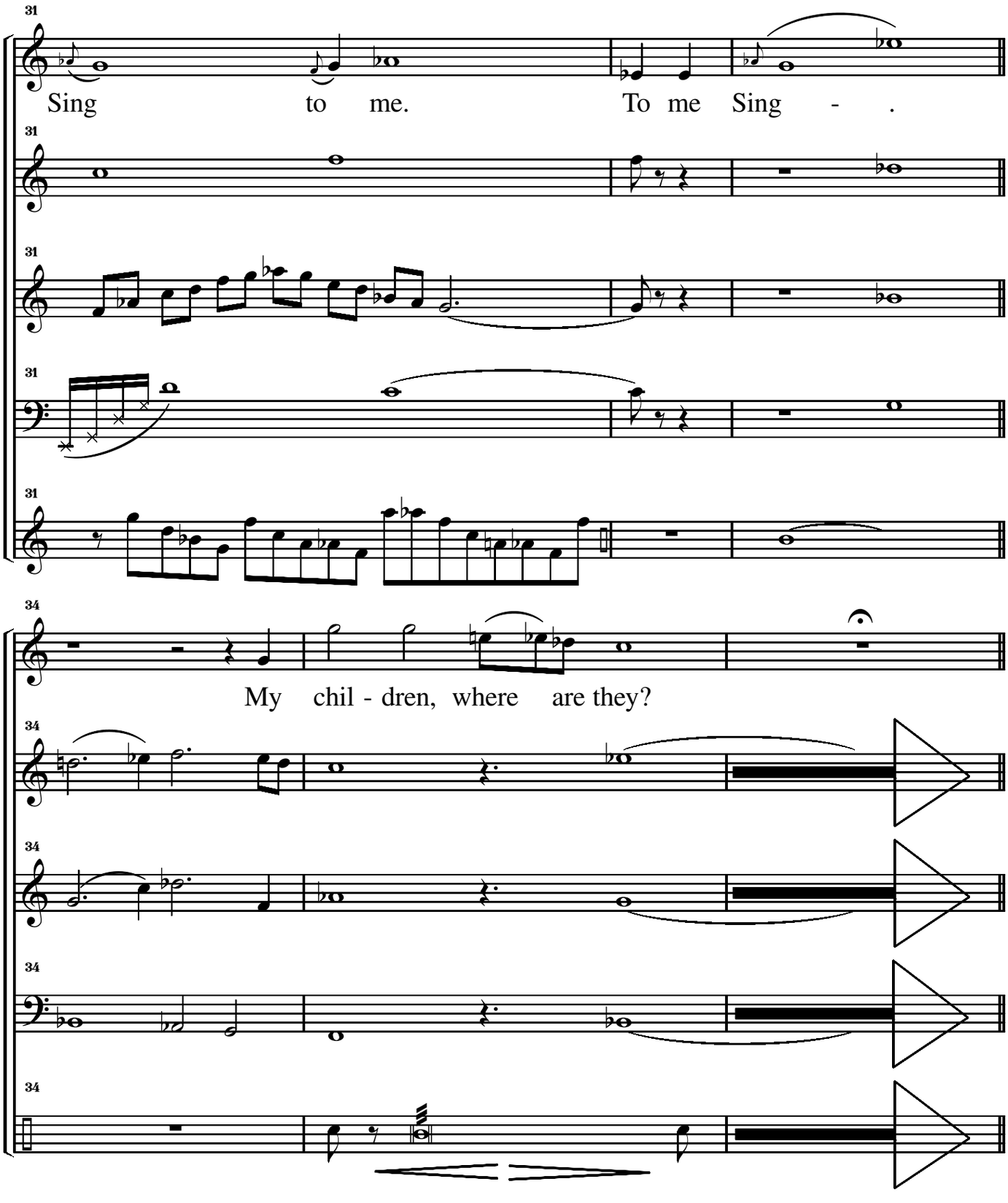
31
Sing to me. To me Sing - .
31
31
31
31
34
My chil - dren, where are they?
34
34
34
34

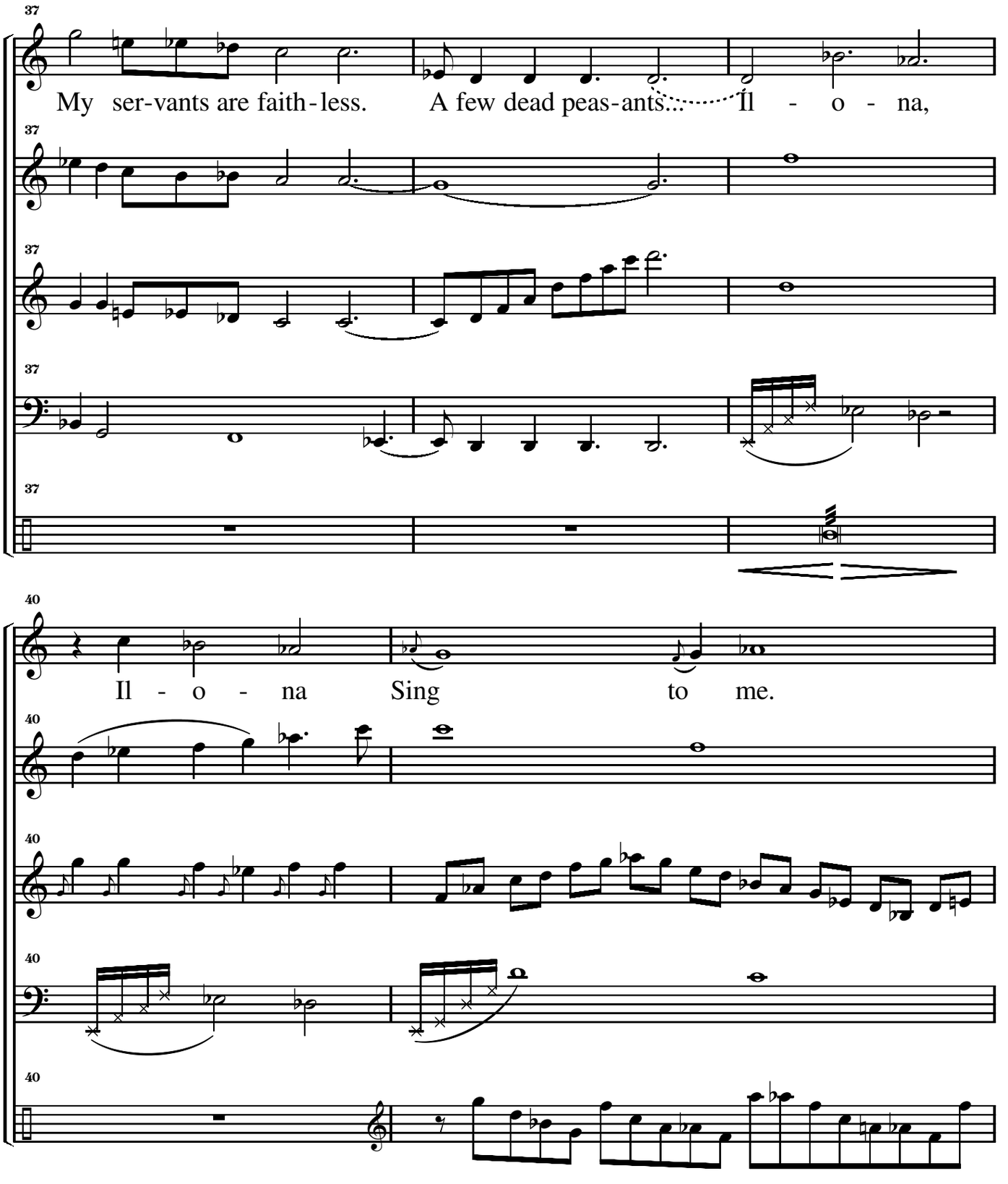
37
My ser-vants are faith-less. A few dead peas-ants... Il - o - na,
37
37
37
37
40
Il - o - na Sing to me.
40
40
40
40

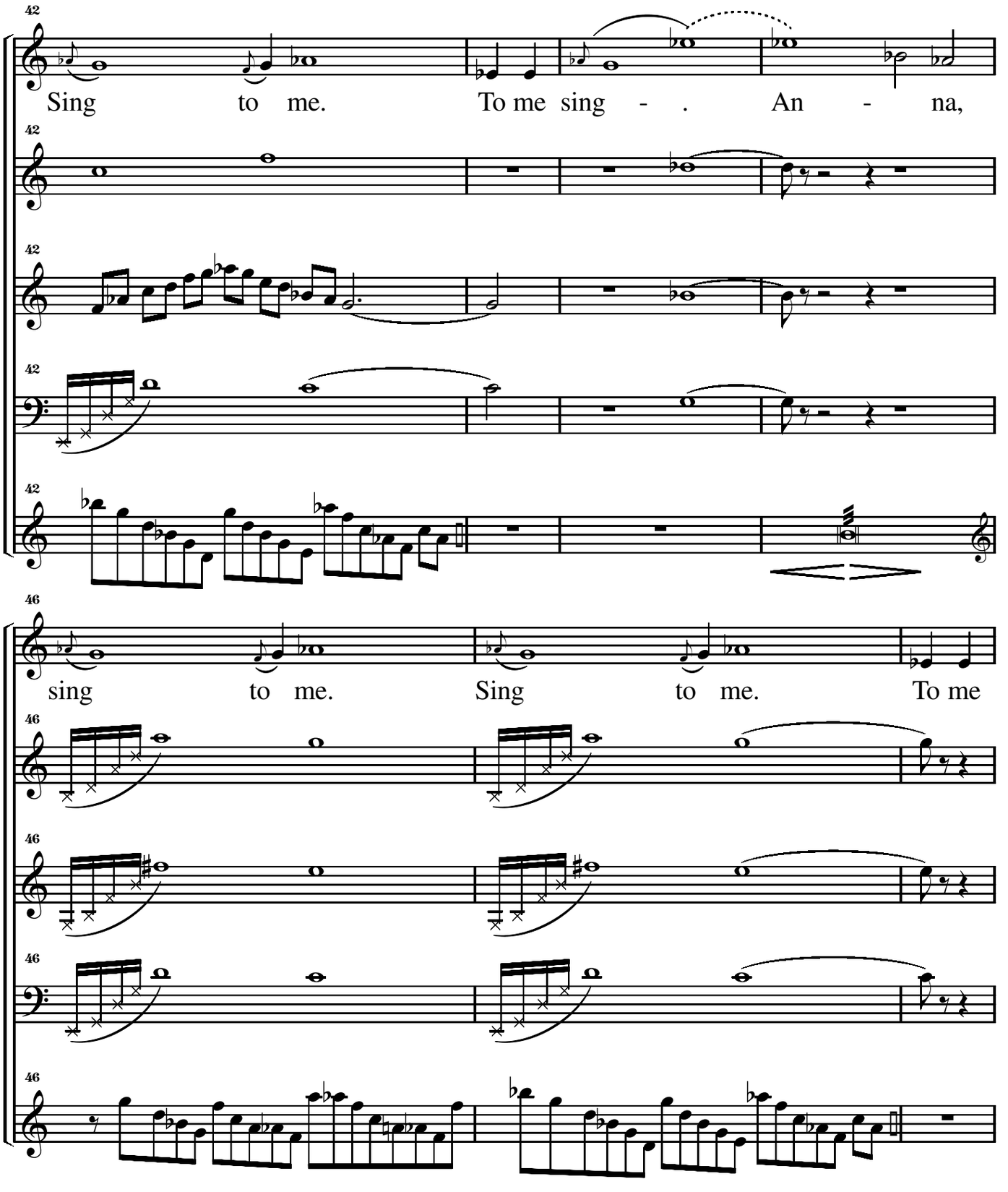
42
Sing to me. To me sing - . An - na,
46
sing to me. Sing to me. To me

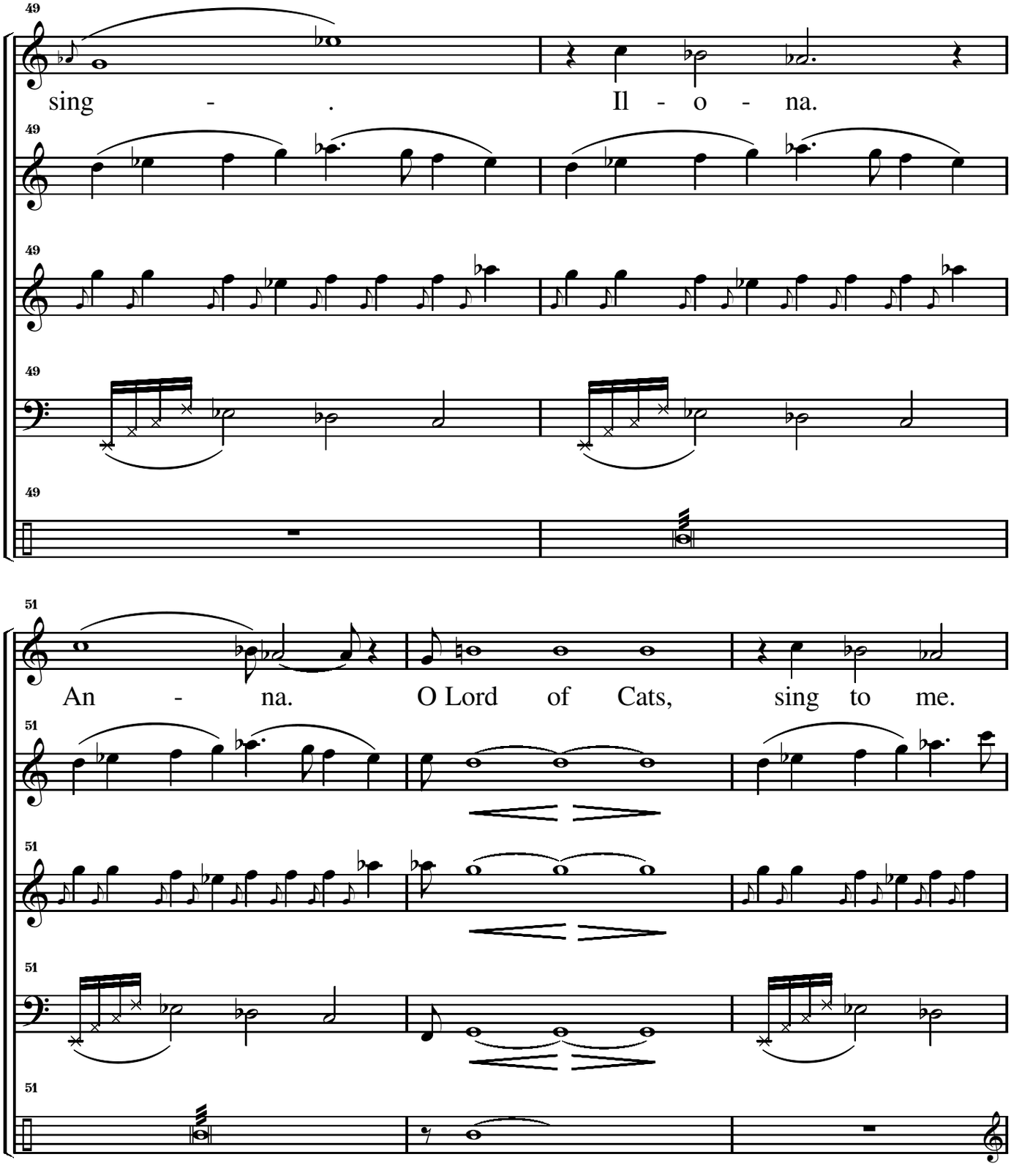
49
sing - . Il - o - na.
51
An - na. O Lord of Cats, sing to me.

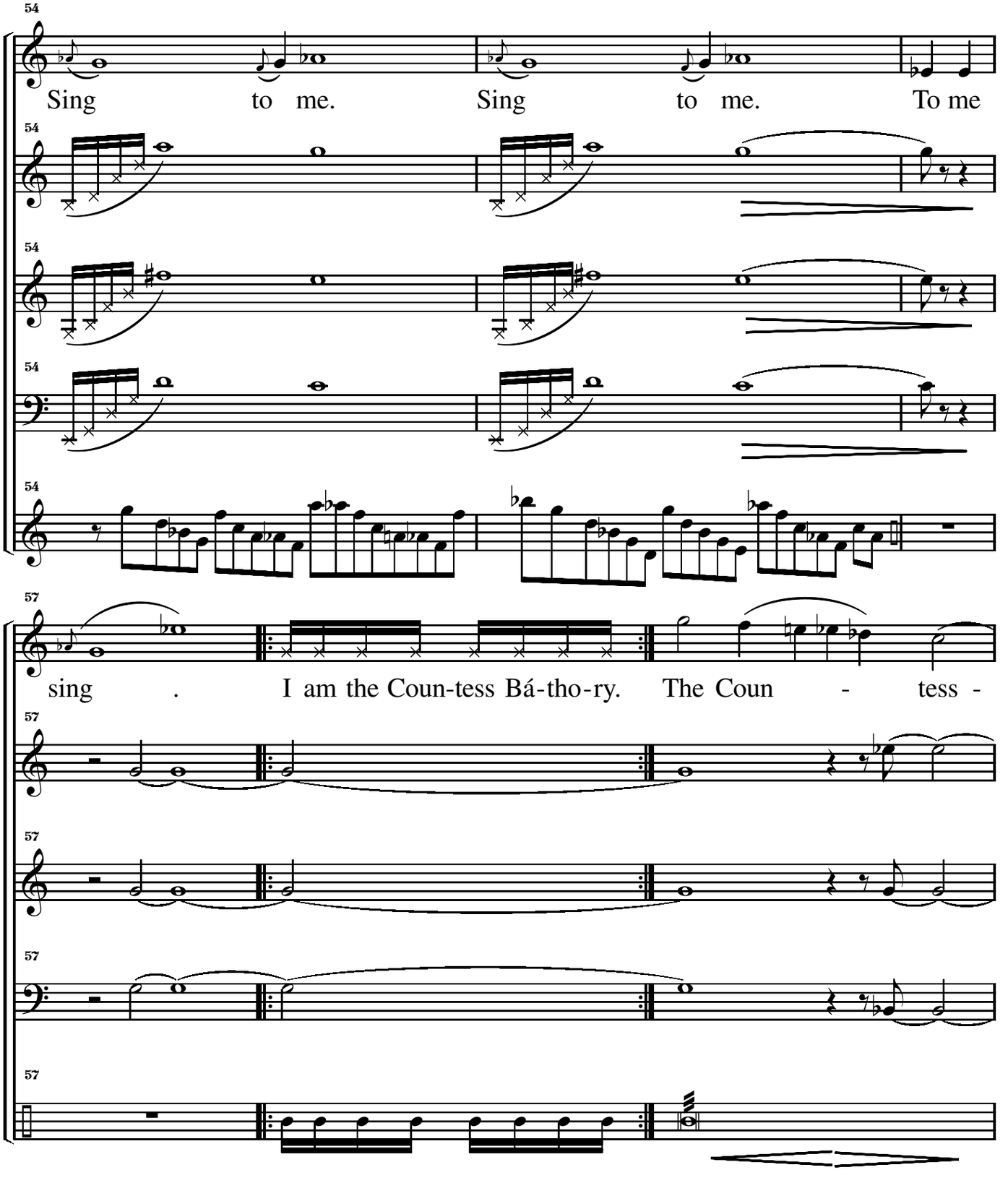
54
Sing to me. Sing to me. To me
57
sing . I am the Coun-tess Bá-tho-ry. The Coun - tess -

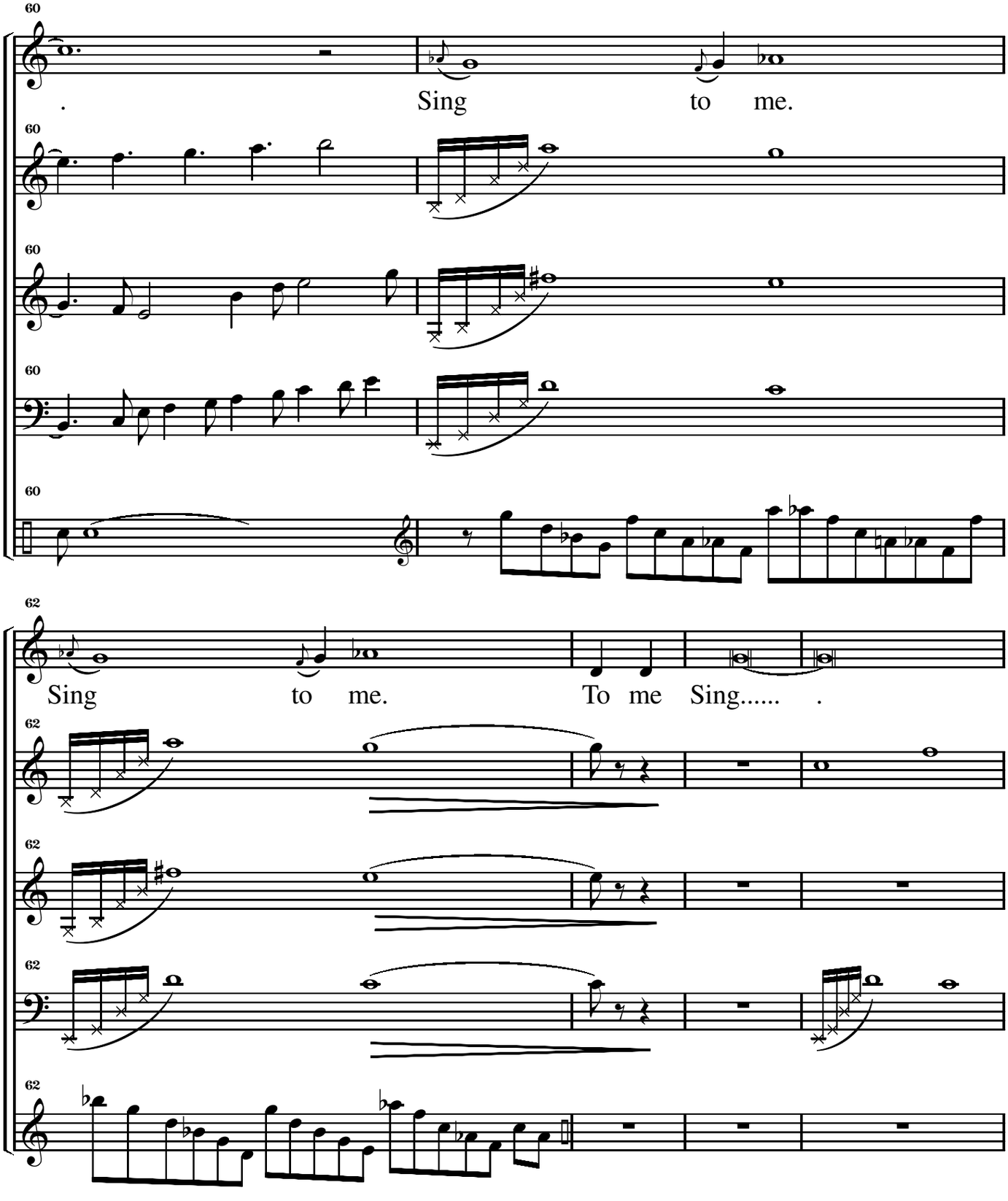
60
Sing to me.
62
Sing to me. To me Sing.....

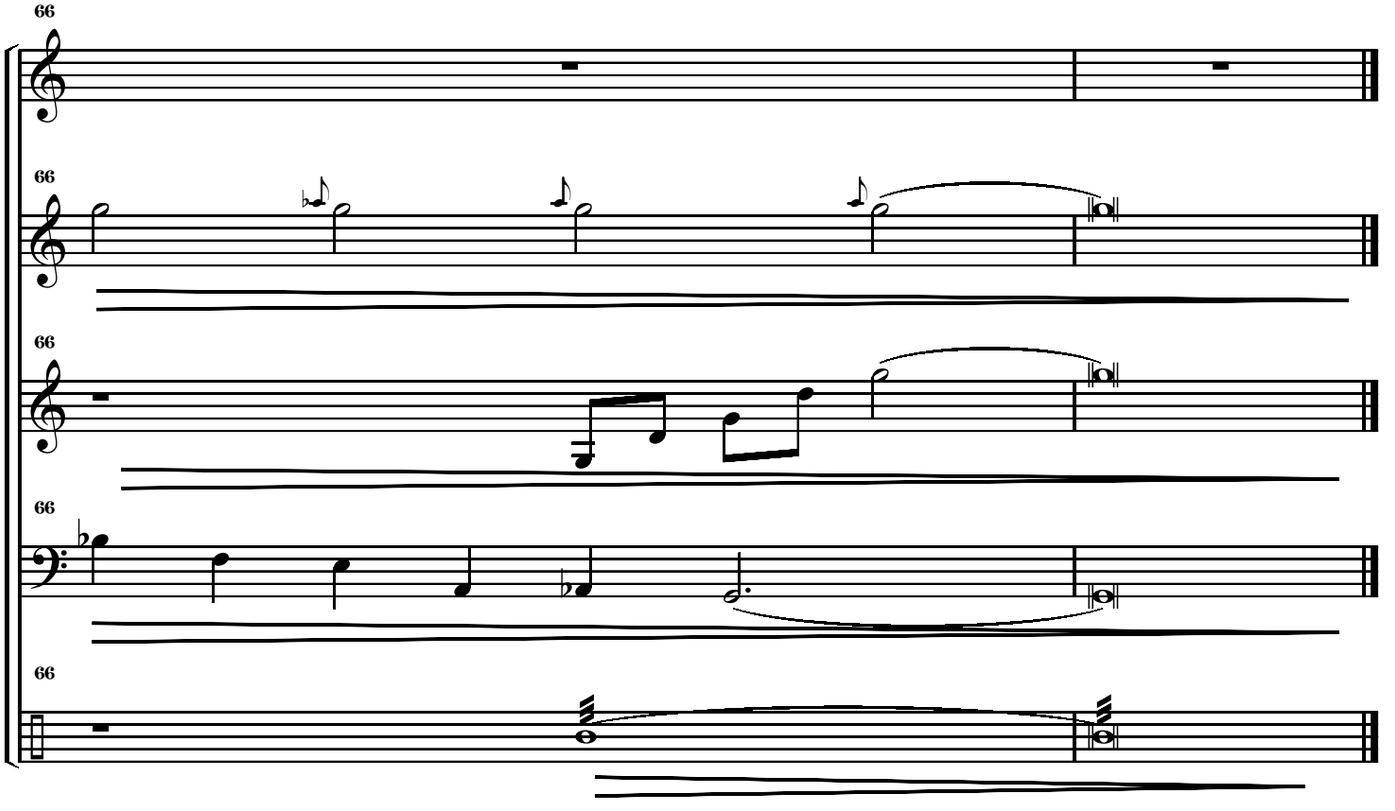
66
66
66
66
66